

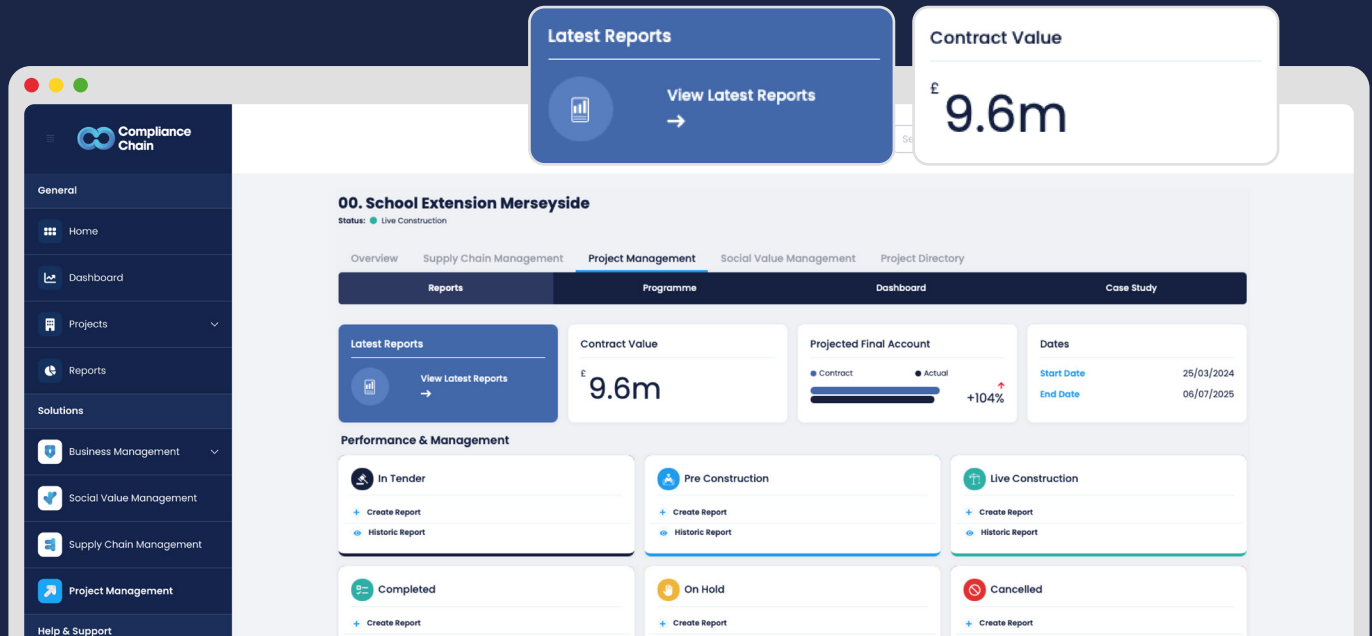

Deliver Projects with Confidence

Control delivery, performance and risk across every project stage with our Project Management solution.

Total Visibility from Tender to Handover.

Coordinate, monitor and evidence project delivery using a centralised platform built for transparency, performance and compliance.

Top Screenshot: New Project Form

- Project Name:** Please enter project name here.
- Project Description:** Please enter a description of the project.

Middle Screenshot: Project Dashboard (00. School Extension Merseyside)

- Overview:** Reports, Programme, Dashboard, Case Study
- Latest Reports:** Contract Value, Projected Final Account
- Dates:** Start Date: 25/02/2024, End Date: 06/07/2025

Bottom Screenshot: Gantt Chart (00. School Extension Merseyside)

Milestone / Activity	Start Date	End Date	Duration	2024	2025
Enablings Works (Contracted)	Apr 08, 2024	Jun 07, 2024	45 days	Progress bar	
Enablings Works (Actual)	Apr 08, 2024	Jun 04, 2024	42 days	Progress bar	
Substructure (Contracted)	Jun 10, 2024	Sep 08, 2024	66 days	Progress bar	
Substructure (Actual)	Jun 10, 2024	Sep 12, 2024	69 days	Progress bar	
Superstructure (Contracted)	Sep 23, 2024	Feb 28, 2025	155 days	Progress bar	Progress bar
Superstructure (Actual)	Sep 23, 2024	Feb 27, 2025	154 days	Progress bar	Progress bar
Internal Finishes (Contracted)	Mar 03, 2025	Mar 28, 2025	20 days		Progress bar
Internal Finishes (Actual)	Mar 03, 2025	Mar 28, 2025	20 days		Progress bar
Fittings, furnishings and e...	Mar 31, 2025	Apr 8, 2025	10 days		Progress bar

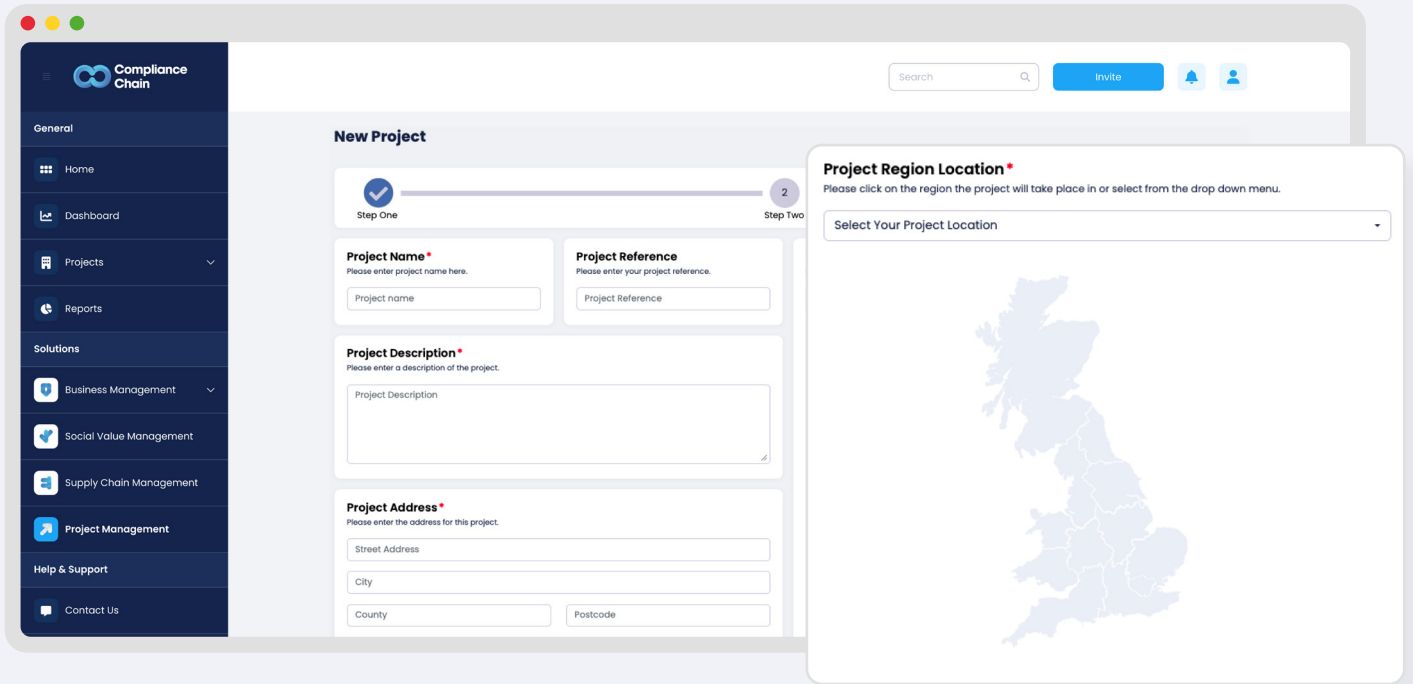

Project Planning & Control

Structure delivery from the outset.

Define milestones,
phases & intentions

Set up projects from pre-construction
through to completion

Align delivery with programme
objectives & client requirements

Maintain clarity as
projects evolve

Performance & KPI Tracking

Measure progress against what matters most.

Monitor progress, quality & outcomes in real-time

Track delivery against bespoke KPIs

Support informed, timely decision-making

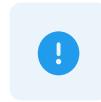

Identify risk, slippage & underperformance early

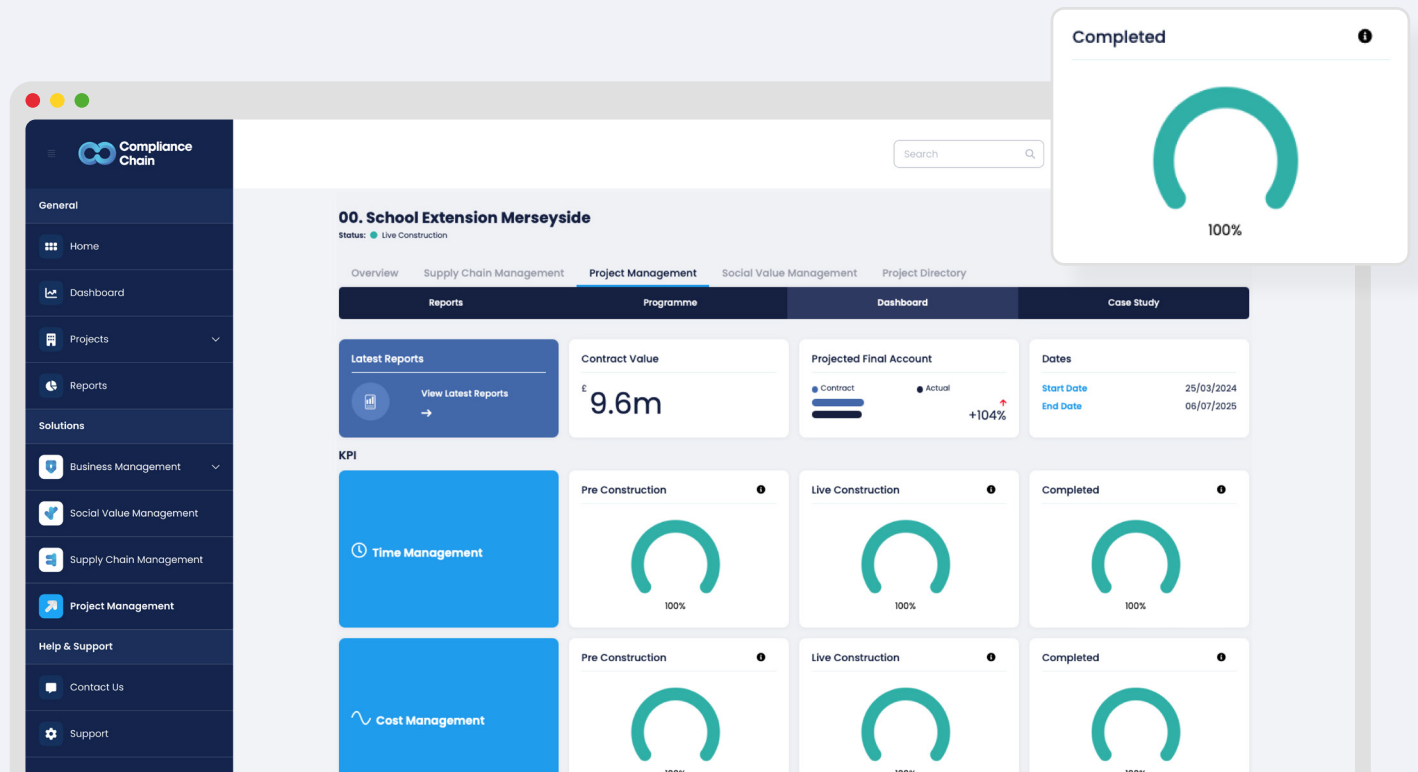

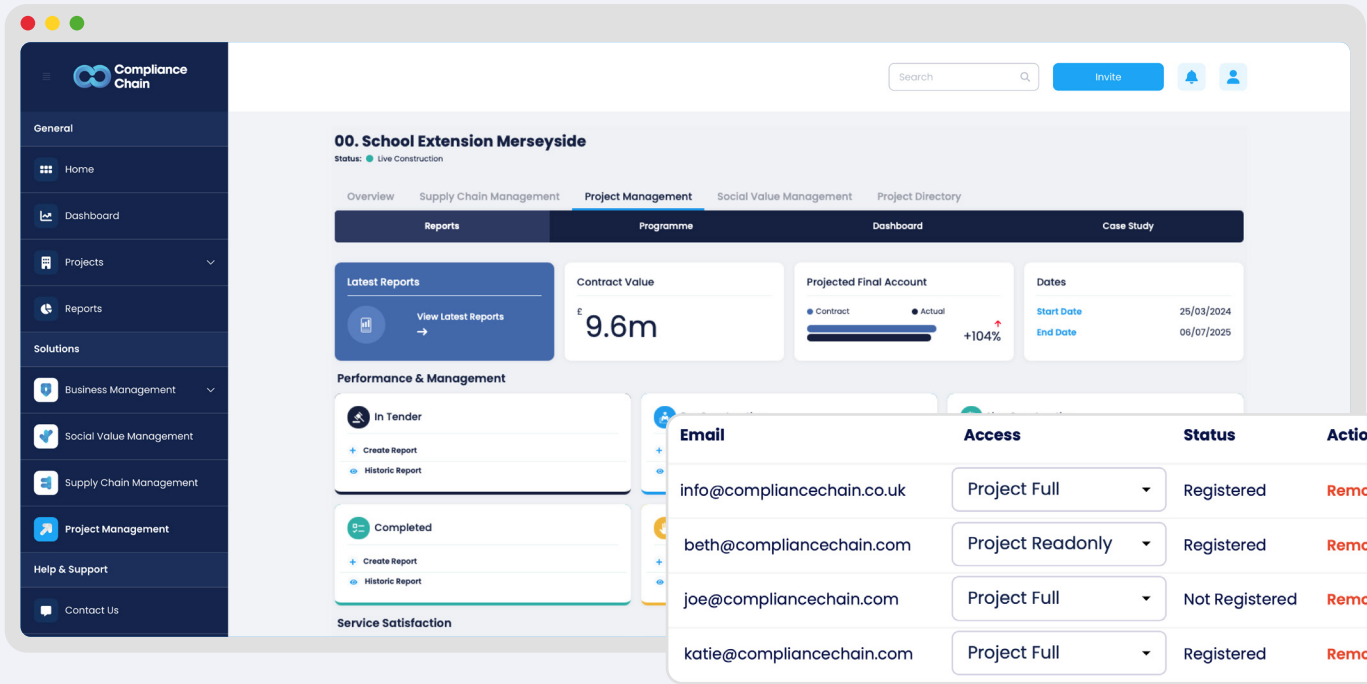

Collaboration & Consistency

Keep teams aligned and delivery on track.

Aligned reporting on information that matters

Share updates across teams and partners

Reliable data & transparency through regular reporting

Reduce miscommunication, duplication & delays

Evidence & Reporting

Build a defensible audit trail of delivery.

Capture evidence throughout the project lifecycle

Centralise documentation & supporting data

Generate branded, professional PDF reports

View full report history for every project stage

**Compliance
Chain**

Intelligent Software Solutions.

Powering progress across
the built environment sector.

Get in touch to find out more

www.compliancechain.com

0333 049 6966

info@compliancechain.com

Compliance Chain

**Scan the QR code
to find out more**